

Proyecto Pastoral at Dolores Mission is a non-profit organization whose mission is to provide training, education and social services within the Pico-Aliso/Boyle Heights district of East Los Angeles. Proyecto Pastoral coordinates five community based programs - all of which are situated in an area containing one of the largest concentration of public housing west of the Mississippi River.

1.

Questions asked by developers were as follows :

- What hardware platform is the current system is based on.
- Basic GUI requirements of the final system
- Database version constraints, If they have any.
- Who will be maintaining the final product?
- What all technical knowledge does the maintainer has? Including the programming language and the database.
- Financially , How well can the organization support the software in the event of updating and maintenance
- What type of Audience do the client want to aim at , so that way we will have to put up the data on the website and decide with a particular theme.
- We asked the client if they have some website template in mind or we come up with a early GUI prototype and then show it to the client.
- Client's project description stated that they want to use a donations page but don't want to use PAYPAL, so we discussed with them what all options we can have for the purpose of donation.
- We asked them for the actual content of their web-site , which we will be getting soon.
- What kind of server is the current web-site running on.
- Any time constraint they have? In how much time are they expecting us to finish this project.

Questions asked by the Client:

- a. Client asked about the platform we will be working on for the project.
- b. Client asked us that if we can provide them with one-click tool for making donations easy.
- c. Client asked us that we can provide them with a running prototype by 16th of October as they have a fundraising event that day.
- d. Client asked us about the changes they will have to make in their current system to accommodate the new system.

- e. Client was willing to learn how to maintain the system so she enquired about the languages and softwares she'll have to learn and how will we go about it.
- f. How much would the upgrade cost the client's organization .
- g. Would we be able to provide them with the final software in this semester or the next semester.

2. Hardware and Software used by client

Software:

Windows Server 2003 is the operating system

The domain name is through Godaddy.com and the web site (and email) is hosted by mediatemple.com.

Hardware:

Dell Server PE 1800

Intel (R)

Xeon (TM) CPU 2.80 GHZ

2.79 GHZ

1.00 GB of RAM

3.

Artifacts	Description	Requested/shown/received	Planned Delivery Date
Donation Form	Basically this form has all the details regarding the user or donor who will donate for the organization	The client requested to use some other method rather than paypal as their payment method	TBD
Volunteer Form	This form includes all the personnel details about the volunteer who want to participate in this organization for various program	The Client requested it to be more elaborate	TBD
Mailing List	This is artifact is being used to collect all the information of the user who wants to	All the information in this form was all that is required for mailing the client wanted, but the client was	TBD

	receive newsletters and various other event information from the organization	interested if we could include the program that user is interested in	
Program Information	The website currently has some information regarding the five programs that are being run in the organization	Client expected to elaborate on each of the program and provided us with information of all the programs such as photographs and videos	TBD

4.

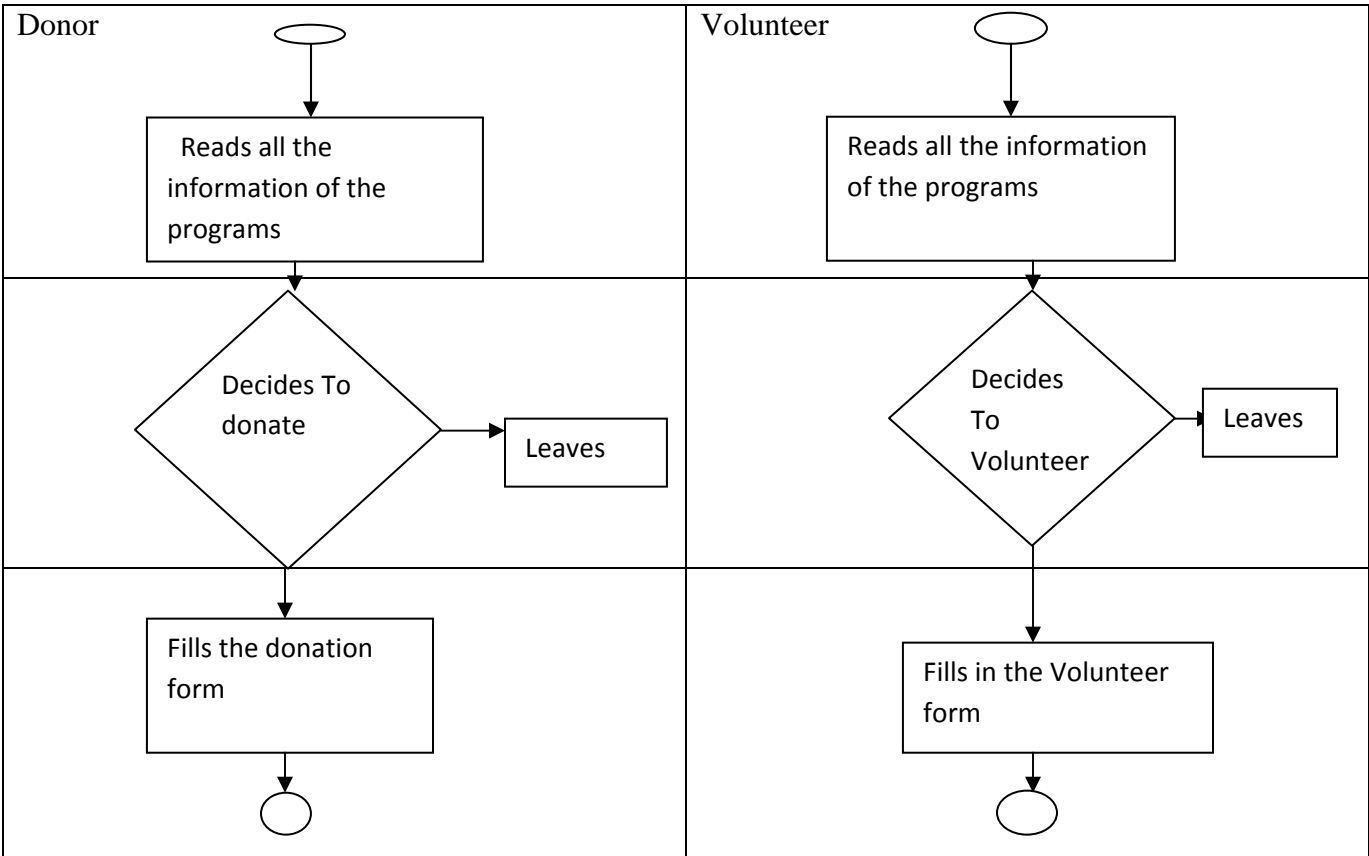

5.

The basic changes that need to be made to the project are

1. There is donor form for the donors which is currently using paypal , but according to the user that system is quite tedious for the donors, so the clients wants us to replace that with an efficient payment gateway method
2. Another change that is necessary which client didn't mention in the description was that the prioritized audience is donor and there should be some profiles of the donors who have been actively participating in donating in various programs.
3. The server setup requirement on the client site was not mentioned in the description which created a little confusion